The Kensington Trust Co.

Kensington and Allegheny Aves.

Offers to the residents of this section every convenience and facility of a modern up-to-date Trust Company and solicits your business

2 per cent. interest allowed on deposits Subject to check

3 per cent. interest allowed on deposits in Savings Fund upon which account you can draw 4 checks a month

3.65 per cent. interest allowed on Savings Fund subject to notice

Safe Deposit Boxes to Rent $3 per annum upwards

Open every Monday and Friday Evenings 6 to 9 o'clock

GEO. S. COX, President
JAMES HENRY, Vice President
CHAS. L. MARTIN, Vice Pres. and Treas.

Directory

Saint George's Church

E. Indiana Ave. and Livingston St.
Philadelphia

Rev. A. J. Arkin, B. D., Minister
E. Indiana Ave. and Livingston St.
Bell Phone, Kens. 5499

EASTER 1922

2240 pounds of Good Clean Coal to every ton

Mason-Heflin Coal Co.
Richmond and Dyott Sts.

Mason-Scholes Coal Co.
4th and Allegheny Ave.

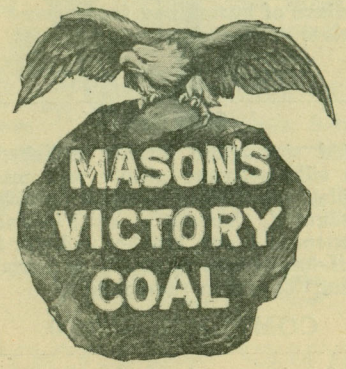

Mason-Adams Coal Co.
49th and Grays Ave.

Mason-Smyth Coal Co.
Trenton Ave. and Venango

More Heat Value for a Dollar

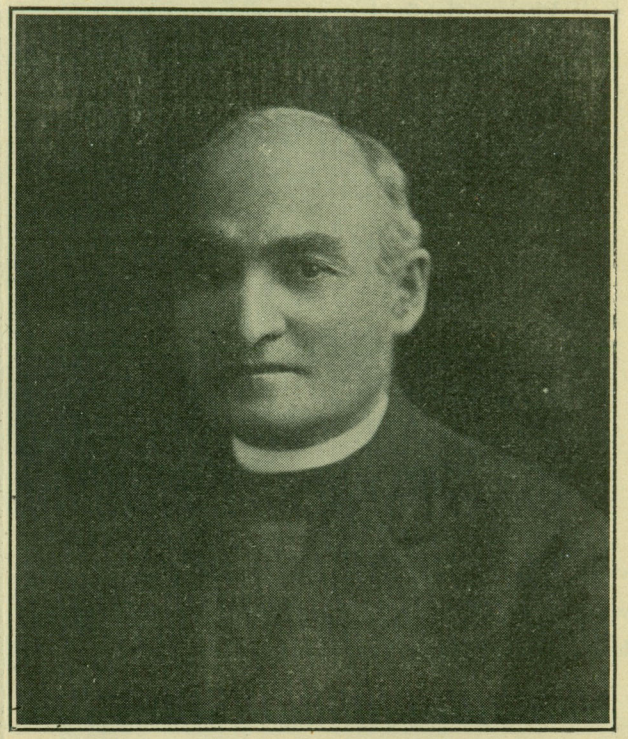

Rev. A. J. Arkin, B. D., Minister
E. Indiana Ave. & Livingston St.
Bell Phone, Kens. 5499

Bell Phone, Garfield 0363

AUTOMOBILES TO HIRE

For All Occasions

Elisha D. Steelman

E. LEON STEELMAN, Mgr.

Embalmers and Funeral Directors

3031-33 Kensington Avenue

We have a handsome Chapel Where Funeral Services may be held if desired. Also Show Rooms where a full line of Funeral Furnishings will be on hand for our patrons to select from.

The Success of every business is directly dependent upon the service it renders. We believe this and have built up our establishment upon this principal. You will find here prompt and courteous consideration of all matters pertaining to our profession.

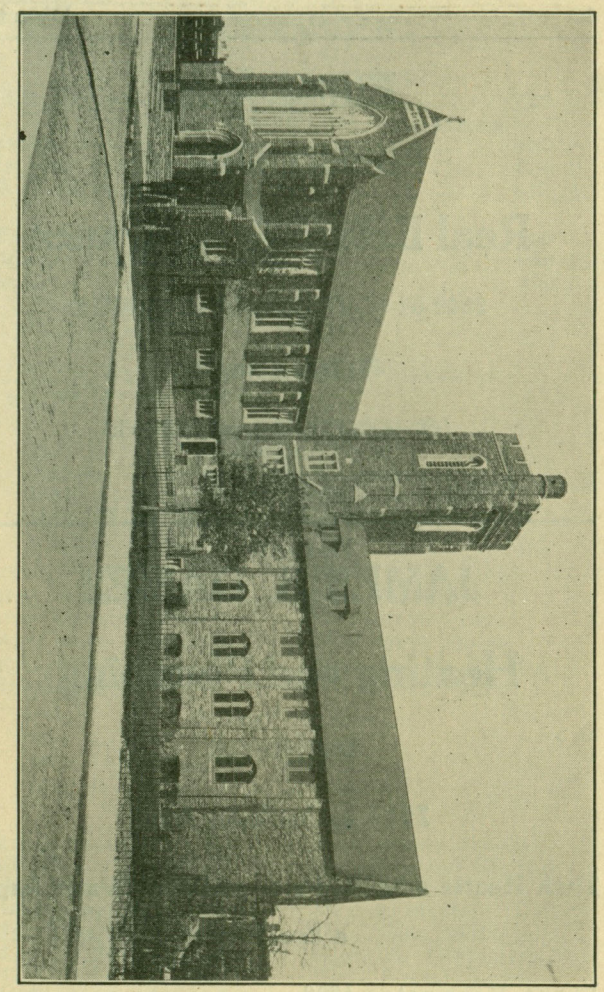

ST. GEORGE'S P. E. CHURCH
E. Indiana Ave. & Livingston St.

Ellis J. Voss

NOTARY PUBLIC

Real Estate & Insurance

2549-51 E. INDIANA AVENUE

Philadelphia, Pa.

(Opposite St. George's Church)

Kens. 6528-J

JAMES S. DAMES

Heating and Plumbing

Registered

2517 E. Indiana Ave.

Tank Heater with Radiator and Hot Water Supply a Specialty

Phone, Kensington 4796

Services

St. George's Church

First Sunday—Holy Baptism ..... 3.30 P. M.
(or at any other time by engagement)
Litany, Sermon and Holy Communion ..... 10.30 A. M.
Evening Prayer and Sermon ..... 7.30 P. M.
Third Sunday—Holy Communion ..... 8.00 A. M.

Other Sundays

Morning Prayer and Sermon ..... 10.30 A. M.
Evening Prayer and Sermon ..... 7.30 P. M.
Sunday School ..... 2.00 P. M.

Henry Herbsleb—Warden
Halftan Pedersen—Treasurer
Harry Kaufmann—Clerk
H. M. Butcher—Organist and Choirmaster
J. W. Foster—Sexton

Sunday School, 2.00 P. M.

Rev. A. J. Arkin—Superintendent
Halftan Pedersen—Assistant Superintendent
John Ahlers, Harry Mehaffey—Secretaries
Wm. H. McGowan—Organist

Teachers

Philip Batchelor
Mrs. Wm. Blum
Miss Marion Clews
Miss Mary Davidson
Miss Ethel Hannum
Bernard Hjorth
Harry Kaufmann
John McKinley
Halftan Pedersen
Miss Mary Shore
Miss Ann G. Vautier
Miss Alma Wark

Primary Department

Mrs. Anna H. Ross—Principal
Miss Jennie Jacobs—Organist
Mrs. H. E. Poe—Supt. Beginners

Teachers

Mrs. Annesley
Miss Mary Arndt
Miss Rebecca Black
Helen Corriston
Mrs. Wm. H. Crowley
Mrs. F. Frederickson
Miss Marion Gannon
Philip Holland
Miss Jennie Jacobs
Miss Annabel Kirland
Mrs. W. R. Lang
Mrs. A. Martin
Miss Nella Miller
Miss Ida Olnhausen
Mrs. Hannah Smith
Miss K. Wambach

Member Odd Fellows, Red Men, P. O. S. of A.

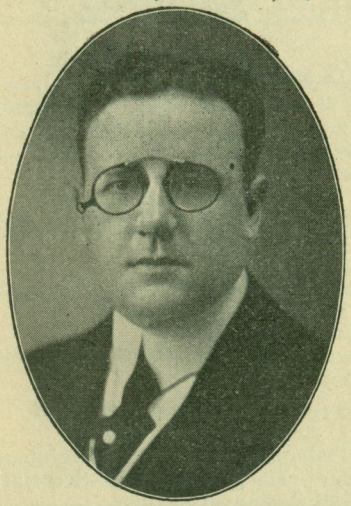

Harold B. Mulligan

UNDERTAKER

Philadelphia Office:

2526-28 N. Tenth St. at Germantown Ave.

Funeral Parlors, Rest Rooms furnished free of charge

For $145 I furnish a substantial funeral.

For $175 I furnish a complete funeral including hardwood casket, latest design, bar handles, silk lining, pillow lining and mattress, plate engraved, outer case, hearse, 2 autos, paying for opening of the grave, preserving body with embalming, blanket, chairs, crepes, lady's services if desired and professional services complete. We have more than 200 caskets to select from.

Private Ambulance Service. Autos for funerals and Weddings

Office is never closed. Telephone Diamond 5330 any hour day or night. No deserving poor refused.

Foreword

This little booklet is published for the purpose of bringing to the attention of our people St. George's Church and its activities. It is desirable that the people should know the full value of the Church in the community in which it is. In these days of so much worldly care and distractions the danger is to underestimate the most valuable institution to the life of a people. And most of this danger springs from a lack of knowledge as well as misunderstanding. It is hoped that the account, even this partial account of what has been done may stimulate our church people to even greater accomplishments for God and the people.

We are sure that to people with any sense of appreciation to know St. George's Church is to love it; and it does not take much imagination to see, after knowing the facts, how much poorer in appearance of environment, in good taste and refinement and education, our neighborhood would look if you take out of this neighborhood St. George's Church and its accomplishments here for the last twenty years.

Have parents who love their children given due consideration to the direct and indirect wholesome influence which St. George's activities exerted upon the young of this community? But much as has been done in that direction, much more can be done not only for children but for older people also, if the Church could enlist greater co-operation of more men and women. There is too much waste of manhood and womanhood which could be utilized for common welfare, and make life more pleasant for each other here and the approval of God hereafter. To rest upon your goodness brees selfishness. There is a duty we owe to God and men. In the words of the great American, Theodore Roosevelt, "Not self preservation but race preservation, is the first law of nature." It is the law of God. It is taught in our Church.

Real goodness is a stimulant to doing the will of our Lord Christ. Certainly it is His will that His Church be upheld and supported by His people. It is difficult to see the goodness of people in their staying away from Holy Communion, and in their weakening the Church by withholding their support and co-operation.

The success of any institution depends entirely upon the co-operation of its members. St. George's Church offers the oportunity to all who really wish to be useful and to do the will of God.

Things to be Remembered

"When any person is sick, notice shall be given thereof to the Minister of the Parish." Prayer Book page 281.

The Pastor should be consulted before fixing the hour of Baptisms, Marriages and Funerals.

The Pastor is always glad to call on people whether they be communicants of this Church or not. Names and addresses of those who desire the ministrations of the Church will be welcomed at all times.

Notice should be given the Pastor when changes of residence is made.

Please notify the Pastor of Church people moving in your neighborhood.

The pews in St. George's are free at all times. Strangers are given a hearty welcome.

A BRIEF HISTORY OF ST. GEORGE'S MISSION

In the latter part of 1886 Mr. John Totty, an Englishman and devout Churchman, in Company with the Dean of the Germantown Convocation, Rev. Dr. James DeWolf Perry, were seeking a place above Allegheny Avenue to start a Mission Sunday School. With the help of Mr. James McGowan, one of our oldest members, they found at last a room in an old abandoned weaver's shop, owned by a Roman Catholic, and located behind some frame houses on Victoria Street below Bath.

This building was used during the week for "ward meetings," "dancing," "sparring matches" and other such like purposes which gave to this building the name of "Hurricane Hall." And as to its reputation, the chronichler says, "The least said about it the better."

It was in a room in this hall that our Sunday School began on the second Sunday in January, 1887, with 36 scholars and 5 teachers in charge of Mr. John Totty and his faithful wife, and fellow worker.

In 1888 the late Mr. W. W. Frazier gave a lot 80 by 100 feet, corner East Edgemont and Venango Streets, on which the present wooden Chapel was erected. It was later enlarged and improved by the present Missionary, and a picture of it is shown on another page.

After ten years' of faithful and self-denying work among the people of Venango, Mr. and Mrs. Totty left for England, and in 1901 the Convocation began to consider the advisability of abandoning the Mission as a failure.

But in November of that year the late Bishop of the Diocese, Ozi W. Whitaker, sent the present Missionary which marks the beginning of the growth and development of St. George's Church.

After five years of service in the sparsely settled community of Venango village, and through the help of St. Paul's Parish, Chestnut Hill, especially the late Mr. Arthur E. Newbolt, members of that congregation, and many other friends, the present location of St. George's, Richmond, was secured by Mr. Edward H. Bonsall.

In 1906 the Parish House was erected and was used also for public worship. On Saturday, April 28, 1917, at 3.30 afternoon the cornerstone for the new Church was laid by our present Bishop Philip M. Rhinelander who was chiefly instrumental in having the people of the Diocese present to our people in Ricmond this magnificent gift of our most beautiful Church.

A BRIEF SKETCH OF GROWTH

The diary of the present Pastor of St. George's Church reads that at his first service, on Sunday before Advent. 1901, in the Chapel, Venango, there were present 3 men, 2 women, and 6 children, and most of this congregation present belonged to the sexton's family, an old sea veteran of the civil war, John Buckley. In the afternoon of that day came about 60 children to the Sunday School, and at the evening service there were present thirty some people mostly children.

At theend of five years the Chapel was improved greatly both materially and spiritually, but most of its support was drawn from the Richmond community about a mile south, as the Chapel stood amidst stretches of truck farms and vacant lots with very few streets, and few people and they of very modest means and with very little advantage.

The transfer of the work to Richmond therefore in 1906 left the Chapel with a very small congregation, a Sunday School of 25, and a daily Kindergarten under Miss Ethel A. Ott of about 45 little children.

But under the able leadership of competent Lay-Readers the congregation and its activities have grown to the present proportions, given on another page.

The work also in Richmond grew apace, as is seen from the report in this Directory.

The Pastor did not confine himself only to getting members for his Church. He took a deep interest in the

welfare of the community, and sought to improve the environment of its people.

It was through his zeal and untiring efforts that a fine Carnegie Public Library was erected on Indiana Avenue and Almond Street on a lot which he secured as a gift to the city. He got the city council to build a public square with trees and grass lawns back of the library. For many years he was instrumental in having the Board of Education utilize the vacant lot back of the Church as a School Garden for the children of the neighborhood. The vacant lot between Ann, Cambria, Tulip and Memphis streets was through his efforts secured by the city originally for a public playground, but was later diverted to a school building and the last report is that a Junior High School building is likely to be erected on that lot. When he discovered this change he immediately solicited successfully from the city authorities to secure the land on which the present magnificent public playground stands with his fine swimming pool between Cedar, Gaul, Ann and Cambrie streets. He also called the attention of the Octavia Hill Association to the advisability of building their model homes in this neighborhood. The last improvement was to secure from the city by the help of Major A. J. Drexel Biddle, president of our Fathers' Club, a recreation biulding of fine proportion to be erected on the public playground just referred to.

For many years he was instrumental in keeping up a University Extension centre in the neighborhood. Through hard times St. George's Church served as a centre of relief to the needy.

St. George's Church has for many years served as a Saving Fund station to hundreds of families.

A few years ago the Pastor resopnded to the need of religious and civic work among our Italian neighbors, and for several years he housed and fostered an Italian congregation until it found a home of its own under the name of St. Mary's Mission located on Memphis near Allegheny Avenue, whose pastor is the Rev. Silvio Biagini.

At present St. George's Church is housing on the second floor of the Parish House a congregation of Polish people, composed of 183 families of the best Polish people in the neighborhood uner the pastoral care of the Rev. John B. Panfil, an account of which is given on another page. We have also a daily school of about 125 Polish

children under the supervision of the Board of Education.

This loyal and faithful congregation is patiently and hopefully looking towards a Church building and Parish House of their own in which they could grow and expand, and we, though happy to be able to accommodate them in their need are in hearty sympathy with the longing of these good people for a home of their own.

A few figures may help to show the growth of St. George's since November 1901.

At this writing the records show 1320 Baptisms and 740 confirmed.

The value of St. George's property in 1902 amounted to about $3000 in all.

Today the property value of the Chapel, Venango, exclusive of land, is $5000; and the total value of the property of St. George's, Richmond is $142,000.

SUPPORT OF THE CHURCH

As long as we have been weak and small much financial help to meet current expenses has been received from friends without. Our own people gave to the Church mostly through the duplex envelope system, but not to the extent of making St. George's self supporting. We believe the time has come when our congregation should become an independent parish. Our pride should not permit us to lean for existence on the donations of others. We are now strong enough not only to meet our own expenss, but we are able to help others weaker than we are. To this end our Church Council, after due deliberation and calculation, has formed recently a budget showing that $8000 a year would more than cover all the running expenses of the parish including a good sum to be given to the Diocese for Mission. Hhis budget has been printed and distributed among our people for their consideration.

It has been also shown that we have more than 370 families in Richmond who claim allegiance to St. George's in some way or another, and who look to St. George's Church for pastoral care and spiritual ministration. It has been shown that even if 300 of these families would contribute ONE DOLLAR a week per family we would have an income of $15,000 a year. We should them have $7000 a year, over and above running expenses, for expansion and improvements. We could afford to secure the service of an assistant clergyman to help in pastoral work. We

could lay aside $500 a year for those who happen to be in need in our own neighborhood. We could do away with all special envelopes for various funds, such as light and heat, etc. We could give fine entertainments at stated times free for all our people. We could charter a boat for our annual picnic free for all our families. We could build a garage and a store room back of the Church. We could in a short time place a fine chime of bells in the tower of our beautiful Church as a memorial to the loyalty of our people, just as we placed that fine $5000 organ now in the new Church. We could improve greatly our choir by an occasional supplement of instrumental music. And we could also afford to help some of our bright children to a higher education whose only hindrance is financial need. All this and more we could do IF everybody be willing to do his or her best in making up this sum of $15,000 a year. One Dollar a week is not too much for a family to give to the Church. In the 370 families there ought to be 300 who by some little sacrifice, and self-denial in little pleasures, could each manage to club together and make up the one dollar a week. And this would not be an expenses. It would be an investment, not only to secure the independence of our parish, but also the free entertainments the parish could afford to give to our own people. It would also unify our people in one happy family.

Already the members of our Council have found this proposition quite practicable. Everybody, with very rare exceptions, responds heartily to it; and we trust by the time their canvass is over we shall have secured the required support.

LIST OF ORGANIZATIONS AND OBJECTS

The Fathers' Meeting. A society of men. Meets every Thursday 8 P. M. for the study of the Bible, and for the deliberation and action upon ways and means for the welfare of the community, for the improvement of the neighborhood and the cultivation of united action and fellowship. President, Major A. J. Drexel Biddle.

The Women's Guild. Meets every Wednesday at 2 P. M. Works for the good of the Parish; for Missions, and looks after choir vestments. President, Mrs. Robert Moffatt.

The Altar Guild. Cares for the chancel, altar linen, and flowers. Meets on call. President, Mrs. W. Lang.

The Girls Friendly Society. Meets every Monday at 8 P. M. To band together in one society girls and young women for mutual help (religious and secular), for sympathy and prayer. To encourage purity of life, dutifulness to parents, faithfulness in work and thrift. Mrs. Anna H. Ross, Branch Secretary.

The G. F. S. Candidates. Meets every Wednesday at 7.00 P. M. Little girls from 5 to 14 years of age are trained and instructed for entrance into full membership of the Girls' Friendly Society. Miss Ann Vautier, Secretary and Treasurer.

The Young People's Assembly. Meets every Wednesday at 8 P. M. Discusses live questions of the day, religious and secular. Promotes good fellowship. Cultivates public speaking and interest in public questions. Furnishes opportunity to the public to listen, under its auspices, to speakers on social needs. President, Rufus Tasker.

The Gymnasium and Athletic Association. Meets every Tuesday at 7.30 P. M. For athletic exercises and physical development. Physical Trainer, Rufus Tasker.

Boy Scouts, Troop No. 60. Meets every Monday at 7.30 P. M. For the study and practice of Scoutcraft, and the learning of wireless. Scoutmaster, James Gannon.

The Junior Marines. Boys below the Scout age. Meet Mondays at 7 P. M. For drill and the development of manly integrity and self control. Captain, Halftan Pedersen.

The Friday Evening Bible Class. Meets every Friday at 8 P. M. For the study of the Bible in the light of modern discoveries. Teacher, the Pastor.

The Church Council. Meets every month, or one call, and looking after the material and financial needs of the Church. Warden, Henry Herbsleb.

The Choir. Both Junior and Senoir, meet every Thursday at 7 and 8 P. M. Organist and Choirmaster, H. M. Butcher.

Keystone Phone. East 6403-A Bell Phone, Kens. 3466
MRS. A. J. JAICH'S Sanitary Bakery
AND ICE CREAM
Finest Assortment of Fancy Cakes. Cakes for Weddings a Specialty
Ann St. and Aramingo Ave. Philadelphia

Directory

This list, though not wholly complete, contains the names of those who have been confirmed in our Church and other adults who count themselves; belonging to St. George's. The task of getting it up was big, and we should be grateful for any correction or omission. Those confirmed are marked by a star.

A

*Arndt, Annie
*Arndt, Harry
*Arndt, Mary
*Arndt, Ella
*Arndt, Ellwood
*Aiken, Elizabeth
*Abrahamson, Mary
*Abrahamson, Alfred
*Albertson, Rose Marie
*Ahlers, John Karl
*Ahlers, Mary
*Ahlers, Thomas Hayes
*Anderson, James Oscar
Anderson, James
Anderson, Bessie
*Alexander, Mary Katherine
Alexander, Lydia
*Auckland, Anna May
*Atwood, Charlotte Elizabeth
Annesley, Dr. William H.
Annesley, George
*Annesley, Carolyn
Agner, Julius
*Agner, Alice
Anderson, Harry
Anderson, Metta H.
Ahlers, John F.
Ahlers, Anna E.
*Ahlers, John Henry
*Ahlers, Alvin C.
Arnold, Charles
Arnold, Florence R.

B

*Brown, Samuel
*Brown, Rachel
*Brown, Mary Ella
*Brown, Mary Anna
Brown, Charles
Brown, Charles Edw.
*Brown, Vincent
*Brown, John T.
*Brown, Mary
*Becker, Charlotte
*Becker, Frederick
*Becker, Philip A.
*Becker, Jean R.
*Boyle, John
*Bingham, Elizabeth
*Bingham, Geo. Samuel
*Bingham, Elisha John
*Bingham, George T.
*Bingham, Wm. Pierce
*Bryan, Katherine
*Bryan, Sterling W.
Barringer, Allen T.
*Barringer, Letitia L.
Blohsfield, Florence
*Beck, Sarah
*Baumgardner, Florence I.
*Brand, Viola May
*Bohnenberger, Emma
*Boyer, Alina
Boyer, Henry S.
*Beyer, Henry F.
*Bond, Elizabeth S.
*Bond, Louis
*Bond, Mary
Boyle, George
Boyle, Rachel
Barr, Mary
*Batchelor, Philip

*Bingham, Emma
*Busler, Sadie Roberts
*Busler, Alice E.
*Busler, George
*Bauder, Joseph
*Birney, James W.
*Birney, David
*Birney, Gertrude
*Barth, Sarah
*Barth, Edwin S.
*Blodgett, Lilly
*Blodgett, James L.
*Bryan, Elva
*Batchelor, Jenaette
*Black, Rebecca
Barton, William
Blodgett, Frank
Blodgett, Elizabeth O.
Bowen, Georgianna
Bartle, George W.
Bartle, Jennie
Bartle, Margaret A.
Bingham, Elisha W.
Bingham, Mary D.
*Bingham, Mary

C

*Clemens, Maggie
*Clemens, Charles
*Clemens, Daniel
*Clemens, Florence M.
*Clemens, Edward
*Clemens, Sophie M.
*Campbell, Anna J.
*Campbell, Earl
*Campbell, Jefferson L.
*Campbell, Ella May
*Campbell, Howard J.
*Coulter, John Q.
*Coulter, Ellen
*Coulter, John
*Courtright, Vernon
*Carrigan, Elizabeth
*Carswell, Harry
*Carswell, Mary E.
Capper, Walter
*Capper, Marie
Clews, Piere
*Clews, Harriet T.
*Clews, Marion
*Clews, Florence
*Churchley, Phyllis A.
*Corriston, Margaret H.
*Corriston, Helen
Carpenter, George
*Carpenter, Hannah
*Clay, Doris E.
*Cardwell, Alice
*Charles, James
*Christensen, Mariana
*Clay, Doris E.
Carr, Helen
*Carpenter, Frank
*Carpenter, Mary F.
*Carpenter, George N.
*Carpenter, Roy E.
Craighead, Alfred
Craighead, Josephine

D

*Duncan, Robert
*Dames, Robert P.
*Dames, Robert P., Jr.
*Dames, James S.
*Dames, Ethel May
*Dames, Marie P.
*Dever, Mary E.
*Didrickson, Ida C.
*Davidson, Orilla B.
*Davidson, Margaret
*Davidson, Mary
*Davidson, Charles T.
*Davidson, Conrad L. D.
*Davidson, Wm. J.

*Davis, Harry
*Davis, Wilhelmina
*Davis, Andrew A.
*Davis, Clara A.
*Didrickson, Christina
*Drummond, Ellen
*Drummond, Elizabeth

*Erickson, Randi
Enders, Bulah
Enders, John

*Fluck, Jacob S.
*Fluck, J. S. Hannah
*Flickinger, Ella Marie
*Flickinger, Raymond B.
*Frederickson, Frank
*Frederickson, Anna
*Frederickson, Charles
*Finan, Sarah P.
Foster, George H.

*Gallagher, Elizabeth
*Gilmour, William
*Gilmour, Eva A.
Gilmour, Thomas
*Greenwald, Clementine
*Gransback, Leonora H.
*Gransback, Leonora Homer
*Gardner, Wm. S.
*Galbraith, Frank
*Galbraith, Matilda
*Galbraith, Harry H.
*Galbraith, Jessica A.
*Gannon, Emma
*Gannon, James J.

*Harrison, John H.
*Hall, Jas. H.
*Hall, Mary J.
*Hall Jas. Gardner
*Hall, Margaret
*Herbsleb, Henry Wm.

*Davidson, Orilla
*Dougherty, Alice E.
*Dougherty, C. Anna
*Dunner, Ida May
*Dunner, Ida Louisa
*Diener, Anna
*Dodd, Annie A.

E

*Enders, Lydia F.
Etsell, Harry M.
*Etsell, Elizabeth

F

*Foster, Jennie
*Friel, Annie
*Funk, George L.
*Freeborn, Edmund T.
*Freeborn, Laura E.
*Freeborn, Andrew C.
*Freeborn, Laura
*Fletcher, Margaret
*Foss Sarah

G

*Gannon, Marion T.
*Gillies, Emma A.
Griffith, Archibald
Griffith, Sarah M.
*Griffith, John H.
*Gustafson, Carrie L. M.
*Greer, Letitia
Goudge, Charles J.
Goudge, May M.
*Goudge, Elsie J. M.
Gransback, George W.
Gransback, Elsie I.
Griess, Frank
Griess, Gertrude

H

*Hallowell, Annie L.
*Hayes, John L.
*Hartzell, Carrie
*Hartzell, Margaret A.
Haynes, Horace T.
*Haynes, Barbara S.

*Herbsleb, Mary
*Hague, Margaret V.
*Hannum, Flora G.
*Hannum, Ethel E.
*Hannum, Viola I.
*Honeyford, Mary J.
*Honeyford, George
*Honeyford, Richard
*Honeyford, Thomas W.
*Holland, Mercedes
*Holland, Philip
*Holland, John Wm.
Hallowell, Dudley

*Irons, Walter, Sr.
Irons, Lettie

*Jacobs, Isaac
*Jacobs, Lillie
*Jacobs, Jennie
*Jacobs, Emily
*Jones, Sarah E.
*Jones, Ethel G.
*Johnston, Elizabeth

*Kirland, Hugh
*Kirland, Margaret E.
*Kirland, Robert S.
*Kirland, Annabelle
*Kirland, Margaret
*Kirland, Olive Brown
*Kirland, William F. C.
*Kirland, Katherine S.
*Kaufman, Frances
*Kaufman, Harry E.
*Kaufman, Elmer C.
Kern, Elmer
*Kern, Emma J.
*Kern, Elmer D.
Kringe, Harry
*Kringe, Julia R.
*Kringe, Regina B.
*Kringe, Anna S.

Hills, Thomas G.
Hills, Anie
*Hills, Katherine E.
*Hayes, Marie Emma
Haas, William B.
*Haas, Marie Jane
Hess, Joseph
Hess, Martha
Hess, John
*Horner, Laura B.
*Horger, John L.
*Horger, Rose J.

I

Irons, Walter, Jr.
*Irwin, Olivia

J

Jones, Elizabeth
*Jones, Sarah Ella
*James, Maud
*James, Sidney
*James, William
*James, Mabel Thelma
*Johnsone, Rose

K

Koeberle, Emma E.
*Keller, J. A.
Keller, Julia
*Keller, Violet
*Keller, Francis W.
*Keller, Anna S.
*Kane, Mary
*Keyser, Albert R. M.
*Kenney, Wm. Thomas
*Kenney, Elizabeth S.
*Konzelman, Lydie
Kampf, William
Klinger, John
*Klinger, Emily F.
*Kessler, Claire V.
Kober, Phil. H.
Kober, Lillian
Kunkle, Harry A.

*Kirchner, Margaret
*Kirchner, Charles E.
*Kirchner, Florence M.
*Koeberle, Irma H.
*Koeberle, Myrtle M.

*Lawless, Katherine
*Lake, Samuel L.
*Lybrand, Edward J.
*Lybrand, Edith May
*Lang, William R.
*Lang, Anna
*Lang, Benjamin G.

*McGowan, James E.
*McGowan, Katherine
*McGowan, William M.
*McKinley, John W.
*McKinley, Mary C.
*McGowan, Anna
*McGowan, Samuel E.
*McGowan, James
*McGowan, Charles
*McGowan, Mabel N.
*McDonald, Annie
*McDonald, Thomas W.
*McKim, Emma
*McCoach, James G.
*McCoach, Caroline
*McCoach, Sarah I.
*McCourt, Harvey
*McMullin, William
*McMullin, Margaret
McGuigan, Francis L.
McGuigan, Minnie C.
*McKinley, Thomas
*McKinley, Jane
*McKinley, Harry S.
*McKinley, William
*McKinley, Martha
MacBride, George
*MacBride, Phœbe J.
*MacAdam, Caroline

Kunkle, Anna M.
Kauserud, John
Kauserud, Dagny
Kauterman, Jennie
Kauterman, Jeremiah

L

*Lang, Mary E.
*Lauer, Lillian Mae
*Luff, Horace G.
Luff, Sophie
*Luff, Howard F.
*Layer, Mary M.
*Layer, M. Madeline

M

*Mehaffey, Harry S.
*Miller, George F.
Motson, Joseph E.
*Motson, Emma M.
Martin, Ralph
*Martin, Rose E.
*Martin, Emma A.
Moffett, Thomas, Jr.
*Moffett, Bertha
*Meyer, Sophia
Maharg, John
*Maharg, Mary
*Mathern, Emma
*Marquess, John G.
*Millington, Charlotte L.
*Millington, Raymond
*Millington, Arthur T.
*Maxwell, Martha A.
*Maxwell, James
*Maxwell, Frances E.
Moegen, Charles G.
*Moegen, Marion J.
*Matthews, David L.
*Matthews, Emma L.
*Moffatt, Leonore J.
*Moffatt, Elizabeth A.
*Marshall, Frederick G.
*Marshall, Mary
Morris, John T.

*Mullin, Arthur C.
*Mullin, Elizabeth M.
*Mullin, John R.
*Mullin, Thomas W.
*Mullin, James H.
*Maneely, Abbie
*Maneely, Margaret
Miller, Harry
Miller, Alice M.
*Moore, Lucy
*Madden, Irene
*Madden, Liddie
*Magsam, Harry C.
*Martin, Genevieve

*Neider, Joseph Wm.
Neider, Lidie C.
*Neider, Emma
*Nuttall, Anna S.
Nicholls, Aaron
*Nicholls, Jennie
*Nusslein, Helen E.

*Olnhausen, Mary R.
*Olnhausen, Ida May
*Olnhausen, Florence E.

*Page, Thomas E.
Page, Harriet
*Powell, John
*Powell, Jane
*Parcels, Florence
*Potter, William H.
*Potter, Elizabeth
*Perry, Elizabeth M.
*Peters, Harry A.
Peters, Jennie C.
*Peckworth, Sydney Anna
*Passmore, Bernice M.
Pesot, Alice
Paget, Albert C.
*Paget, Georgietta M.
*Pogson, Joseph
*Pogson, John

Quante, Helen

*Morris, Margaret C.
*Morris, Francis B.
Mackie, Harry C.
*Morgan, Abram
Martin, Joseph
Martin, Margaret
Mellor, William J.
Mellor, Elsie M.
Mitchell, Minnie
Mehaffey, John
*Mehaffey, Annie
Mifflin, Harrison M.
Mifflin, Margaret

N

*Nugent, Jemina
Newman, John
*Newman, Mary R.
Nelson, Robert J.
*Nelson, Florence E.
*Noble, Gussie

O

*Olnhausen, Margaret L.
*Oehme, Florence A.

P

Pedersen, Oluius
*Pedersen, Beatrice A.
Pedersen, Della A.
*Pfeiffer, Caroline
Pedersen, Ole
Pedersen, Thora M.
*Pedersen, Harold
*Pedersen, Harry
*Peterson, Sarah E.
Peterson, Olaff
*Peterson, Verna E.
Pleasure, Thomas J.
Pleasure, Arnetta B.
*Pleasure, Thomas M.
*Pleasure, Albert T.
*Pleasure, Viola C.

Q

*Rosewarne, Jennie
Reed, Clara M.
*Rohrbach, Geo. C.
*Rohrbach, Henry J.
*Rohrbach, Ellen M.
*Roulston, Thomas
*Ralston, John J.
*Ralston, Marie
*Ralston, George T.
*Ralston, Florence M.
*Rushton, Mary J.
*Ross, Anna H.
Roller, Frederick
Roller, Violet

*Schada, William H.
*Schada, Emma W.
*Schada, Wm. Henry
*Saybolt, Walter A.
*Saybolt, Kathryn
*Sutters, Elmer J.
*Sutters, Elizabeth A.
*Sutters, George A.
Sutters, Elsie M.
*Seifert, Agnes
*Sailor, Kathryn E.
Sing, William
*Sing, Mary H.
Saybolt, George F.
*Saybolt, Martha
*Saybolt, Charles H.
*Staudenmaier, Katherine A.
*Staudenmaier, John F.
*Staudenmaier, Helen K.
Shore, Alexander B.
Shore, Elizabeth F.
Stremmel, Harry
Stremmel, Mary
*Stremmel, Viola
Smith Charles H.
Smith, Sarah
*Smith, Hannah F.
Stiteler, Harry I.
Stiteler, Ida C.

R
Rohrbach, John G.
Rohrbach, Josephine
Rohrbach, John R.
Rohrbach, Henry J.
Rohrbach, Jer. M.
Ruth, Charles
*Ruth, Mary A.
Robinson, William H.
*Roehl, Elizabeth
Roehl, Katherine
*Roberts, Annie A.
Russell, Margaret
Risley, Howard S.
Risley, Florence B.
S
*Shore, Anna M.
*Shore, Karl O.
*Salvini, Nicholas
*Salvini, Louis
*Snodgrass, Joseph R.
*Schwendermann, Mary J.
*Schaffer, Helena L.
Saxton, Edward
Saxton, Emma
Stott, Charles W.
Stott, Catherine
Savage, Abraham
*Savage, Gertrude
*Swinglehurst, Isabel
*Stoltz, Mamie
*Stoltz, Edna M.
*Sachs, Rose
*Smith, Charles K.
*Smith, Margaret
Smith, Harry D.

Seher, Ellen
Seher, Hazel C.
Stokley, Samuel F.
Stokley, Caroline W.
Smith, Charles S.
*Smith, Lillie May
*Smith, Lillian A.
Simpson, William G.

*Shaw, Elizabeth
Seher, G. H.

Thompson, Findlater
Thompson, Elizabeth E.
*Tustin, Mary E.
*Tustin, Edmund
*Tustin, Gertrude F.
*Tustin, Charles V.
*Tustin, Georgiana

*Updike, Isabella T.

*Vanderslice, Samuel F.
*Vanderslice, Gertrude
*Vanderslice, Laura M.

*Walter, Edgar G.
*Walter, Eliza J.
*Walter, Edgar G., Jr.
*Walter, George W.
*Wagner, Nobert
*Walton, Anna
White, William
*White, Catherine
Wambach, Conrad
*Wambach, Catherine
*Wambach, Charles
*Wambach, John J.
*Weston, Thomas H. P. E.
*Weston, Clara R.
*Weston, Obed
Weston, Joseph
*Wenzel, Margaret Lena
*Wilson, Agnes
*Weber, Naomi C.
*Weber, Mary R.
*Weber, Ruth
Weber, Martha
*Weber, Pearl R.
*Wurst, Paul

*Yeager, Frederick
*Yeager, Rose M.
*Yeager, Francis F.
Young, Raymond
Young, Aaron

*Simpson, Anna E.

T
*Temple, William B.
*Temple, Helen W.
*Tate, John
*Thompson, William E.
*Tasker, Rufus
*Tasker, Annie E.
Tasker, Rhoda
U
V
Vanderslice, Mand
*Vautier, Ann G.
*Vautier, James W.
W
*Wurst, William
*Wagg, Walter S.
*Wagg, Eleanor M.
*Wisler, Earl C.
*Wisler, Mildred
*Wark, Sallie V.
Wark, Robert
*Wark, Alma M.
*Wilson, Henrietta
*Wilson, Ida Ellen
*Wilson, Bertha B.
Wurst, Clara R.
Wappler, Paukine
Wappler, Margaret
Weldon, Raymond F.
Weldon, Florence D.
Weldon, Charles
Weldon, Catherine
Wurst, Clara R.
Walter, A. F.
Walter, Matilda B.
*Weinert, John
Weinert, Anna M.

Y
*Young, Julia
*Young, Gladys
*Young, Ralph
Young, Esther

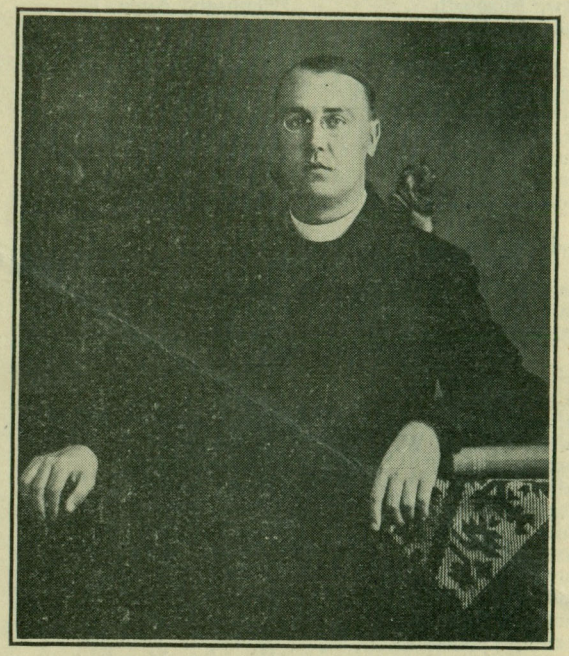

Rev. JOHN B. PANFIL, Priest-in-Charge

The Polish Congregation of the Holy Redeemer has been using the building of St. George's for services and daily school since 1918. It counts now 183 families, under the guidance of Rev. John B. Panfil, a former missionary among the Arabs. The services are held regularly every Sunday and Holy Days at 11 o'clock in the morning and at 7.30 in the evening. The Daily School is attended by 125 children.

Organization

Priest in Charge

Rev. John B. Panfil

The Vestry

Szczepanski, Ladislas—President
Maminski, Stanilas—Vice President
Czaplicki, Leo—Treasurer
Kuzyszyn, Joseph—Protoc. Secretary
Oryl, Anthony—Financial Secretary
Szczepanski, Stanislas—Trustee
Pvzybylowicz, Frank—Trustee
Wiktacz, Louis—Collector
Spiewak, Vincent—Collector

The Church Daily School

Deaconess Anna Novies—Superintendent
Mrs. Ed. P. Hammell—Teacher
Miss A. Bruckner—Teacher

Men's Society

Casper Stans—President
Stanley Kvuszkouski—Treasurer
Stanley Maliuski—Secrettary

Women's Society

Mrs. Francis Kuhanska—President
Mrs. S. Kaminska—Treasurer
Miss G. Kukansha—Secretary

Theatrical Society

John Kogut—President
Joseph Radecki—Treasurer
Hilary Bvsoroski—Secretary

Choir Society

Chester Szczepanski—Organist and Choirmaster
Miss Mary Pawlik—Treasurer
Miss Cecilja Wismeuska—Secretary

Altar Society

John Koziol—President
Bronislas Konczyls—Treasurer
Henry Kaminski—Secretary

The Polish Congregation is growing very fast. There is an urgent need for a new Church, new School and a new Rectory.

McCurdy Brothers

Front and York Streets

You Know This Store

For reliability and fair dealing this store stands first in this city. For dependable merchandise at prices generally below those of the large expensively run stores, we hold first place among all our competitors

Open Friday and Saturday Evenings

REMEMBER THE LOCATION

McCurdy Brothers

Front and York Streets

You Can Keep the Home Warm When It's Coal

A. C. Freeborn

6,000 Satisfied People Are Using This

COAL

Office and Yard:

Richmond and Somerset Sts.

SERVICE—PRICE—QUALITY

CALL

Ken. 3247

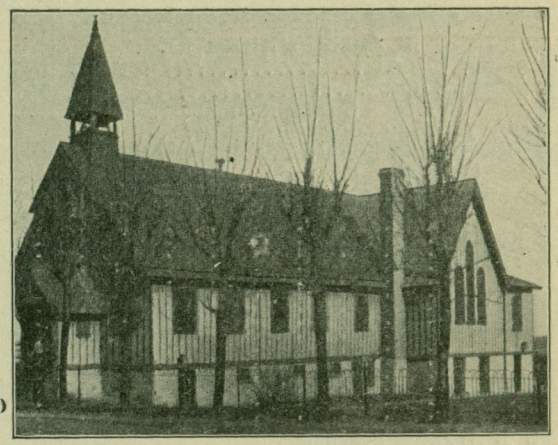

St. George's Chapel

Protestant Episcopal

East Venango and Edgemont Streets

Minister-in-Charge

Rev. A. J. Arkin, B. D.

Residence, E. Indiana Ave. and Livingston St.

Bell Phones, Kens. 5499

Lay Reader

Harry J. Wyatt

In charge of St. George's Chapel

901 Clinton Street — Bell Phone, Walnut 8327

Seats Free — All Welcome

SERVICES

Morning Prayer	10.30 A. M.
Sunday School	2.30 P. M.
Evening Prayer	7.30 P. M.
Holy Communion	10.30 A. M.
Second Sunday in month	
Holy Baptism	4.00 P. M.
Third Sunday in month	

Harry J. Wyatt ..... Warden

Bernhard Karcher ..... Treasurer

Organist and Choirmaster

St. George's Kindergarten

Daily at the Chapel ..... 9 A. M. to 12 M.
Miss Ethel A. Ott ..... Principal

Sunday School

Harry J. Wyatt—Superintendent
B. Karcher—Secretary
Miss Josephine Karcher—Asst. Secretary
Miss Katherine Abrams—Organist

Teachers

Miss K. Abrams Benjamin Pogson Elwood Korn
Mrs. Tillie Snyder George Oechsle Mrs. Esther Haug

Primary Department

Miss Katherine C. Coulter—Principal
Miss Lillian Coulter, Joseph Hanson—Assistants
Miss Winifred Williams—Organist

Men's Bible Class

Benjamin Pogson—Director
Bernhard Karcher—Vice Director
H. J. Wyatt—Teacher

Advisory Board

Bernard Karcher Joseph Hanson
Benjamin Pogson George A. Oechsle

Chancel Guild

Mrs. Hanson, Mrs. Karcher

CHAPEL ORGANIZATIONS AND WORK

The Women's Auxiliary. Works for the Chapel and Missions through the United Offering. Meets on call. Miss Katherine C. Coulter, Treasurer.

The Men's Club. Meets every Monday at 8 P. M. The purpose is to get men interested in the work of the Chapel, and bring other men to Church. Harry J. Wyatt, President. George McCarty, Secretary, Joseph Hanson, Treasurer.

The Boys' Club. Meets Wednesdays at 8 P. M. To bring young men and boys within the influence of the Church. Elwood Korn, President. Leonard Sachs, Secretary-Treasurer.

The Young People's Society. Meets every Friday at 8 P. M. To cultivate good fellowship and sociability. Harry J. Wyatt, President; Miss Eleanor Gustafson, Secretary-Treasurer.

The Chapel Quarterly Meeting. Social meeting of all the people when reports are made by the various societies, and the people are informed of the work of the Chapel. Meets four times a year.

The Choir. Meets every Thursday at 7.30 P. M. Miss Katherine C. Coulter, Choirmistress and Kathryn Abrams, organist.

Chapel Directory

Confirmed members are designated by *. As the task of compiling this list was difficult some error or omission might have crept in unknown to the compiler. Any correction therefore will be welcomed with thanks.

LIST OF NAMES OF ST. GEORGE'S CHAPEL

A

Abrams, Abram, Mr.
Abrams, Gorgianna, Mrs.
*Abrams, Kathryn
*Abrams, William
*Abrams, Lillian
Alexander, William, Mr.
*Alexander, Louisa, Mrs.
*Alexander, Agnes
*Alexander, Clarence
*Allison, Anna, Mrs.
*Aikens, Elizabeth
Auty, George, Mrs.
*Auty, Elmer
Augustine, Charles, Mr.
*Augustine, Mary, Mrs.
*Augustine, Carl

B

*Barnett, May
*Barth, Sara, Mrs.
*Barth, Joseph
Barwick, Caroline
Bendict, Wilson
Benzenhafer, John, Mr.
Benzenhafer, Belma, Mrs.
*Berger, Elsie, Mrs.
*Bieber, Harry, Mrs.
*Bieber, Joseph
*Bieber, Charles
Blatz, Charles, Mr.
Blatz, Charles, Mrs.
*Blum, William, Mr.
*Blum, Louisa, Mrs.
*Brenner, Carry, Mrs.
Brooks, Howard, Mr.
Brooks, Minnie, Mrs.
*Brooks, Howard, Jr.
*Brooks, Edward
*Brooks, Francis
Baumann, John, Mr.
Baumann, Louisa, Mrs.
*Baumann, John, Jr.
*Baumann, Louisa
*Baumann, Magtelena
*Baumann, Herman
Burns, George, Mr.
Burns, Mary, Mrs.
*Burns, Lotty
*Butler, Daisy, Mrs.

C

Car, Mary, Mrs.
*Car, John, Mr.
*Chambers, Loretta, Mrs.
*Christman, Charles, Mr.
Chapin, William, Mr.
Chapin, Anna, Mrs.
*Cooper, Mary
*Cooper, Margaret, Mrs.
Crawford, James

D

*Dager, Helen, Mrs.
Damm, John, Mrs.
Damm, Margaret, Mrs.
Donahue, Charles, Mr.
*Donahue, Elizabeth, Mrs.
*Donahue, Charles, Jr.
*Donahue, Kathryn

Evans, William, Mr.

*Fairburn, Margaret, Mrs.
*Fowler, Frank
*Fowler, Horace

Galbraith, Mary
Gibbs, Elizabeth
Gordon, James, Mr.
Gordon, Anna, Mrs.
*Gossmer, Anna
Griess, William, Mr.
*Griess, Jenny, Mrs.

*Hanson, Joseph, Mr.
*Hanson, Mary, Mrs.
*Hanson, Josephine
Hanson, John
Hanson, Samuel
*Haug, Esther, Mrs.
*Henderson, Lawrence
*Henderson, Margaret
Hepp, Lottie, Mrs.
*Hepp, Josephine
*Hepp, Charles
*Hepp, Francis
*Harrison, Mr.
*Hewitt, Jenny
*Hill, Ida, Mrs.
Hill, Jacob

*Jannis, Walter, Mr.

*Karcher, Bernhard, Sr.
*Karcher, Bertha, Mrs.
*Karcher, Emil
*Karcher, Bertha
*Karcher, Bernhard, Jr.
Kelly, Rose, Mrs.
*Kershaw, Mrs.
*Kershaw, Louis
*Kershaw, Herbert

E
Evans, William, Mrs.
F
*Frosh, Margaret, Mrs.
Forpaugh, Joseph, Mr.
Forpaugh, Ida, Mrs.
G
Gruici, Aoram, Mr.
*Gruici, Elsie, Mrs.
Gustafson, Charles, Mr.
Gustafson, Matilda, Mrs.
*Gustafson, Elma
Graf, Helen

H
Hill, Benjamin
*Hill, Kathryn
*Horger, Adam, Mr.
Horger, Mary, Mrs.
Hoekle, William
*Horger, John, Mr.
Horger, Rose, Mrs.
*Horger, Ida
*Hinkie, Frank
*Hinkie, Emma
*Hinkie, John
*Hinkie, Margaret
Hunter, George, Mr.
*Hunter, Leona, Mrs.
Hertz, Max, Mr.
*Hertz, Anna, Mrs.
J
*Jannis, Elsie, Mrs.
K
*Karcher, Frederick
*Karcher, Josephine
*Kirschman, Edith
*Klasis, Joseph, Mr.
*Kolb, Frida
Korn, Mrs.
*Korn, Elwood
*Kepplinger, Tilda
*Kerr, Isaac

Kessler, F., Mr.
*Kessler, Anna, Mrs.

Lange, George, Mr.
*Lange, Elizabeth, Mrs.
*Lange, Katherine
*Lange, Caroline
*Lange, William
*Leigh, Walter

*Mahlen, May, Mrs.
Martin, Lydia
*Malone, David, Mrs.
*Malone, C., Mrs.
*Mensing, L., Mrs.
*Mensing, Elmer
*Miller, Leonard
*Miller, Walter
*Middleman, Wm., Mr

*Nelson, Anna, Mrs.
*Noble, David, Mr.

*Oechsle, Joseph, Mr., Sr.
*Oechsle, Louisa, Mrs.
*Oechsle, Joseph, Jr.
*Oechsle, William
*Oechsle, Henry
*Oechsle, Albert
*Oechsle, Edward

*Pilger, George, Mr., Sr.
Pilger, Theresa, Mrs.
*Pilger, George, Jr.
*Pogson, Benjamin

*Ralston, Mr.
*Read, John, Mr.
*Read, Margaret, Mrs.
*Reidel, Wilhelmina, Mrs.
Reidel, Richard
Reidel, George

*Kerr, Joseph

L
*Litchendorf, Frida, Mrs.
*Litchendorf, Louis
*Litchendorf, Henry
*Long, Harry, Mr.
*Long, Sadie, Mrs.

M
*Middleman, Myrtle, Mrs.
*McCarty, George, Mr.
*McCarty, Margaret, Mrs.
*McDevitt, Mary, Mrs.
*McDevitt, Jacob
*McGovern, Mary, Mrs.
*McGovern, Pearl
*McGovern, Matilda
*McGregor, Abraham
N
*Noble, Lillian, Mrs.
*Noble, Mary
O
*Oechsle, George
*Oechsle, Florence
*O'Keefe, Ellen, Mrs.
*O'Keefe, Alma
*O'Keefe, Florence
*Ott, Ethel
*Owens, Julia, Mrs.
P
*Pogson, Nelson
*Poutington, Mary, Mrs.
*Press, Minnie

R
Reidel, Minnie
*Robinson, Theodore, Mr.
*Robinson, Francis
*Roddy, Stephen
*Ruse, Henrietta

EDWARD CONNOR

COAL

QUALITY AND SERVICE

That Will Make You a Customer

of Ours

That's What We Want

Both Phones Coral and Silver Sts.

Keystone East 8735

JOHN E. SCHADE

Automobile Repairing

Acetylene Welding a Specialty

2077-79 E. Ann Street Philadelphia

VISIT

BERG BROS.

2342 to 46 W. FRONT ST.

Largest Woman Store Up-Town

*Sachs, Pauline, Mrs.
*Sachs, Louis
*Sachs, Leonard
Seifert, Nobert, Mr.
Seifert, Helen, Mrs.
Seifert, Helen
*Seifert, Mary
Seifert, Harry, Mr.
*Seemuller, Gottlieb, Mr.
*Seemuller, Caroline, Mrs.
*Seemuller, Frank
*Seemuller, Ida
*Seemuller, Charles
*Seemuller, Edna
Schwartz, Bennoit, Mr.
*Schwartz, Anna, Mrs.
*Schoell, Walter, Mr.

*Titts, Herman, Mr.
*Titts, Elizabeth
Tong, Sussana
Tong, Mary

Vanderslice, George, Mrs.

Wagner, Harry, Mr.
*Wagner, Mathilda, Mrs.
*Wagner, Harry
Wagner, Kathryn
Wagner, Frederick
Wagner, Mary
White, Wm. Mrs.
*White, John
*White, Anna Marie
*White, William

Yes, Edith, Mrs.
*Yes, Roy

S

*Schoell, Minnie, Mrs.
*Silcox, Ellwood, Mr.
*Silcox, Matilda, Mrs.
*Snyder, Tillie, Mrs.
*Snyder, Minnie
Snyder, William
Switack, Emma
*Stott, Edward, Mr.
*Stott, Kathryn, Mrs.
Sylvester, Fred, Mrs.
Sylvester, Florence
*Sylvester, Frederick, Mr., Jr.
*Sylvester, Racheal, Mrs.
*Sylvester, Ida May
Sylvester, Edward
*Sylvester, Kathryn
*Shellem, Hazel

T

Tomlinson, Wm. Mr.
Tomlinson, Mary, Mrs.
Tomlinson, Harriet
*Tustin, George, Mr.

V

W

*White, Clara
Williams, David, Mr.
Williams, Helen
*Williamson, Wm.
*Williamson, Walter
Wherthy, Mr.
*Wherthy, Mary, Mrs.
*Winkelspecht, Mrs.
*Winkelspecht, Harry, Mr.

Y

Youngkin, David, Mr.
Youngkin, Fanny, Mrs.

Bell Phone, Garfield 1083

Booth Bottling Co., Inc.

Manufacturers of

QUALITY SOFT DRINKS

ORANGE CRUSH

Clearfield and Ruth Sts.

Philadelphia

LEWIS & LAMONT

Electrical Contractors

3073 Kensington Avenue

Ask Your Grocer For

Kaufmann's Buns and Pastry

Also

LET US BAKE YOUR WEDDING CAKE

Kensington Ave. and Cambria St.

Garfield 0341

Reinheimer's

Front & Susquehanna Ave.

ICE CREAM

ALL-WAYS DELICIOUS-NUTRITIOUS

The Pride of Philadelphia

Please Patronize Our Advertisers